



**Report on  
Site Selection**



Drawing No.  
EFDC-S2-0019-Rev1

Date: September 2016

Scale: 1:20,000 @A3

**Content**  
Residential Sites for Stage 2 Assessment in Willingale

Source: Esri, DigitalGlobe, GeoEye, Earthstar Geographics, CNES/Airbus DS, USDA, USGS, AEX, Getmapping, Aerogrid, IGN, IGP, swisstopo and the GIS User Community.

**Legend**

- Stage 2 Sites
- Parish Boundary



# Site Suitability Assessment

**Site Reference:** SR-0122  
**Parish:** Willingale  
**Settlement:**  
**Size (ha):** 1.61  
**Address:** Dreams, Beech Road, Willingale, Essex

**Primary use:** Housing  
**SLAA notes:** Agricultural field.

**SLAA yield:** 5 dwellings  
**SLAA source for baseline yield:** Indicated in Call for Sites (equivalent to 3dph)

**SLAA site constraints:** Higher density could be achieved using a smaller part of site along Beech Road.

**Site selection adjustment:** None

**Community feedback:** The Council did not consult on a growth location which covers or is near to this site.

**Dwellings:** 10

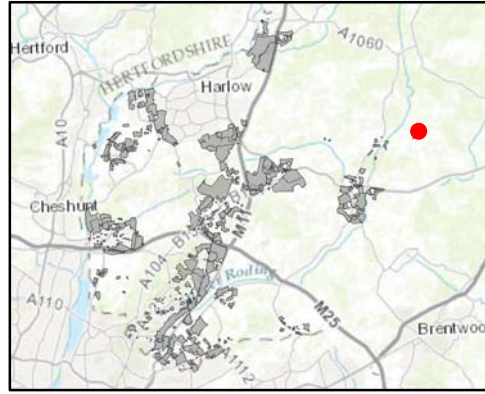

Client  
**Epping Forest District Council**  
 Job Title  
**Epping Forest District Local Plan**  
 Drawing Status  
**Issue**  
 Drawing No **SR-0122** Issue **P1**  
**ARUP** Epping Forest District Council  
 www.eppingforestcouncil.gov.uk

© Contains OS data © Crown copyright and database right (2016)  
 Sources: Esri, HERE, DeLorme, Intermap, inclemens P Corp., GEBCO, USGS, FAO, NPS, NRCAN, GeoBase, IGN, Kadaster NL, Ordnance Survey, Esri Japan, METI, Esri China (Hong Kong), swisstopo, MapmyIndia, © OpenStreetMap contributors, and the GIS User Community  
 Source: Esri, DigitalGlobe, GeoEye, Earthstar Geographics, CNES/Airbus DS, USDA, USGS, AEX, Geomatics, Aerogrid, IGN, IGP, swisstopo, and the GIS User Community

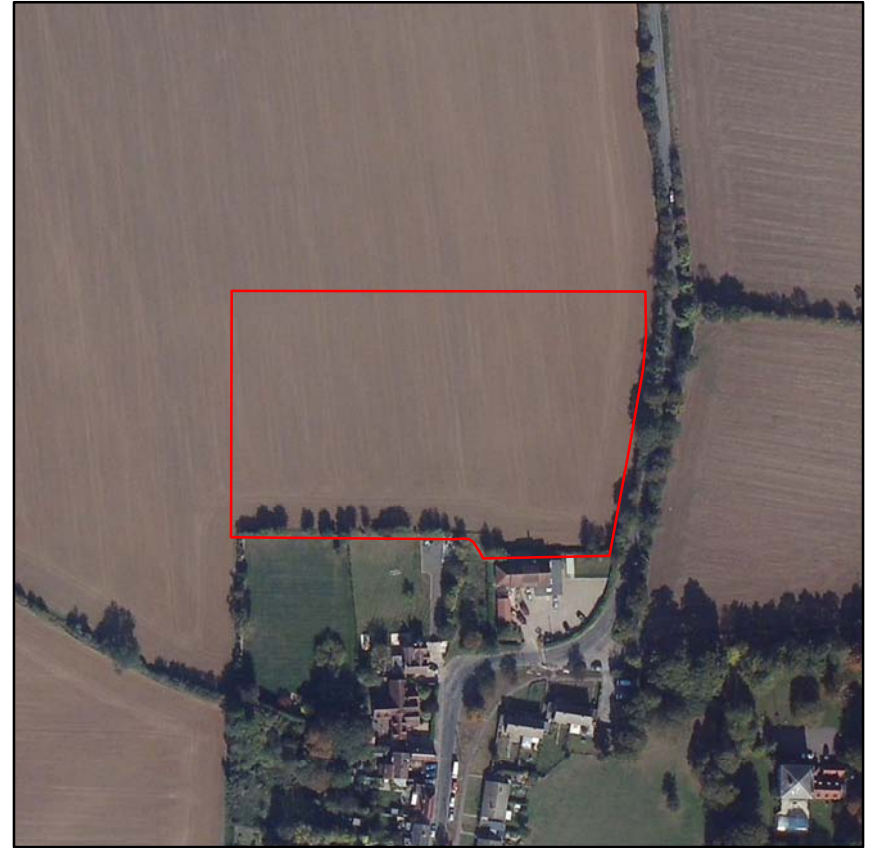

Criteria	Score	Qualitative Assessment
1.1 Impact on Internationally Protected Sites	0	Effects of allocating the site for the proposed use do not undermine conservation objectives (alone or in combination with other sites).
1.2 Impact on Nationally Protected sites	0	Based on the Impact Risk Zones there is no requirement to consult Natural England because the proposed development is unlikely to pose a risk to SSSI's.
1.3a Impact on Ancient Woodland	0	Site is not located within or adjacent to Ancient Woodland.
1.3b Impact on Ancient/Veteran Trees outside of Ancient Woodland	0	No Ancient or Veteran trees are located within the site.
1.4 Impact on Epping Forest Buffer Land	0	Site is unlikely to impact on Epping Forest Buffer Land.
1.5 Impact on BAP Priority Species or Habitats	0	No effect as features and species could be retained or due to distance of BAP priority habitats from site.
1.6 Impact on Local Wildlife Sites	0	Site has no effect as features and species could be retained or due to distance of local wildlife sites from site.
1.7 Flood risk	(++)	Site within Flood Zone 1.
1.8a Impact on heritage assets	0	Proposed site located within the setting of a heritage asset and effects can be mitigated.
1.8b Impact on archaeology	0	There is a medium likelihood that further archaeological assets may be discovered on the site, but potential is unknown as a result of previous lack of investigation.
1.9 Impact of air quality	0	Site lies outside of areas identified as being at risk of poor air quality.
2.1 Level of harm to Green Belt	0	Site is within Green Belt, but the level of harm caused by release of the land for development would be none.
3.1 Distance to the nearest rail/tube station	(-)	Site is more than 4000m from the nearest rail or tube station.
3.2 Distance to nearest bus stop	(-)	Site more than a 1000m from a bus stop.
3.3 Distance to employment locations	(-)	Site is more than 2400m from an employment site/location.
3.4 Distance to local amenities	(-)	Site is more than 4000m from the nearest town, large village or small village.
3.5 Distance to nearest infant/primary school	(-)	Site is more than 4000m from the nearest infant/primary school.
3.4 Distance to local amenities	(-)	Site is more than 4000m from the nearest secondary school.
3.7 Distance to nearest GP surgery	(-)	Site is more than 4000m from the nearest GP surgery.
3.8 Access to Strategic Road Network		Not applicable.
4.1 Brownfield and Greenfield Land	(--)	Majority of the site is greenfield land that is neither within nor adjacent to a settlement.
4.2 Impact on agricultural land	(--)	Development would involve the loss of the best and most versatile agricultural land (grades 1-3).
4.3 Capacity to improve access to open space	0	Development unlikely to involve the loss of public open space.
5.1 Landscape sensitivity	(--)	The site falls within an area of high landscape sensitivity - vulnerable to change and unable to absorb development without significant character change.
5.2 Settlement character sensitivity	0	Development is unlikely to have an effect on settlement character.
6.1 Topography constraints	(-)	Topographical constraints exist in the site but potential for mitigation.
6.2a Distance to gas and oil pipelines	0	Gas or oil pipelines do not pose any constraint to the site.
6.2b Distance to power lines	0	Power lines do not pose a constraint to the site.
6.3 Impact on Tree Preservation Order (TPO)	0	The intensity of site development would not be constrained by the presence of protected trees either on or adjacent to the site.
6.4 Access to site	(-)	Potential for access to the site to be created through third party land and agreement in place, or existing access would require upgrade.
6.5 Contamination constraints	(-)	Potential contamination on site, which could be mitigated.
6.6 Traffic impact		Site below the size threshold where it would be expected to affect congestion (e.g. employment site or housing site with capacity of <25 dwellings).

# Site Suitability Assessment

**Site Reference:** SR-0126  
**Parish:** Willingale  
**Settlement:**  
**Size (ha):** 1.19  
**Address:** Stonals, Wardens Hall, Willingale, Essex

**Primary use:** Housing  
**SLAA notes:** Agricultural field.

**SLAA yield:** 5 dwellings  
 5,400 sqm commercial  
**SLAA source for baseline yield:** Residential Indicated in Call for Sites



**SLAA site constraints:** None

**Site selection adjustment:** None

**Community feedback:** The Council did not consult on a growth location which covers or is near to this site.

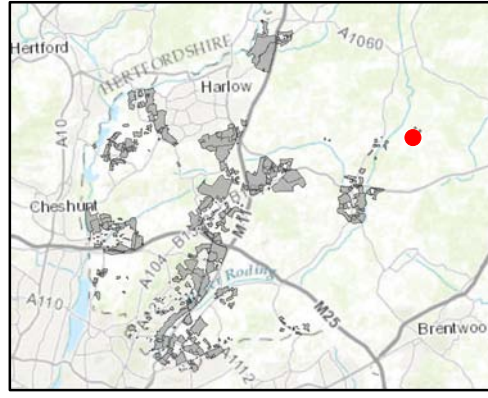
**Dwellings:** 5



Client  
**Epping Forest District Council**  
 Job Title  
**Epping Forest District Local Plan**  
 Drawing Status  
**Issue**  
 Drawing No **SR-0126** Issue **P1**  
 

© Contains OS data © Crown copyright and database right (2016)  
 Sources: Esri, HERE, DeLorme, Intermap, inclemens P Corp., GEBCO, USGS, FAO, NPS, NRCAN, GeoBase, IGN, Kadaster NL, Ordnance Survey, Esri Japan, METI, Esri China (Hong Kong), swisstopo, MapmyIndia, © OpenStreetMap contributors, and the GIS User Community  
 Source: Esri, DigitalGlobe, GeoEye, Earthstar Geographics, CNES/Airbus DS, USDA, USGS, AEX, Geomatics, Aerogrid, IGN, IGP, swisstopo, and the GIS User Community

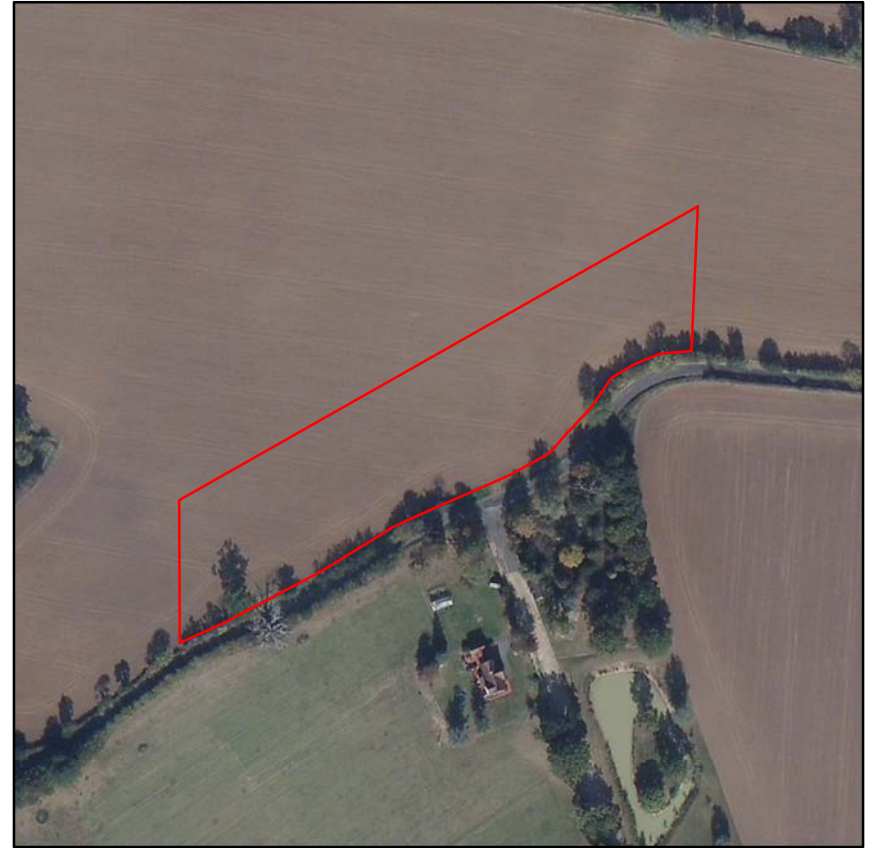

Criteria	Score	Qualitative Assessment
1.1 Impact on Internationally Protected Sites	0	Effects of allocating the site for the proposed use do not undermine conservation objectives (alone or in combination with other sites).
1.2 Impact on Nationally Protected sites	0	Based on the Impact Risk Zones there is no requirement to consult Natural England because the proposed development is unlikely to pose a risk to SSSI's.
1.3a Impact on Ancient Woodland	0	Site is not located within or adjacent to Ancient Woodland.
1.3b Impact on Ancient/Veteran Trees outside of Ancient Woodland	0	No Ancient or Veteran trees are located within the site.
1.4 Impact on Epping Forest Buffer Land	0	Site is unlikely to impact on Epping Forest Buffer Land.
1.5 Impact on BAP Priority Species or Habitats	0	No effect as features and species could be retained or due to distance of BAP priority habitats from site.
1.6 Impact on Local Wildlife Sites	0	Site has no effect as features and species could be retained or due to distance of local wildlife sites from site.
1.7 Flood risk	(++)	Site within Flood Zone 1.
1.8a Impact on heritage assets	(+)	No effect likely on historic assets due to distance from site.
1.8b Impact on archaeology	0	There is a medium likelihood that further archaeological assets may be discovered on the site, but potential is unknown as a result of previous lack of investigation.
1.9 Impact of air quality	0	Site lies outside of areas identified as being at risk of poor air quality.
2.1 Level of harm to Green Belt	0	Site is within Green Belt, but the level of harm caused by release of the land for development would be none.
3.1 Distance to the nearest rail/tube station	(-)	Site is more than 4000m from the nearest rail or tube station.
3.2 Distance to nearest bus stop	(-)	Site more than a 1000m from a bus stop.
3.3 Distance to employment locations	(-)	Site is more than 2400m from an employment site/location.
3.4 Distance to local amenities	(-)	Site is more than 4000m from the nearest town, large village or small village.
3.5 Distance to nearest infant/primary school	0	Site is between 1000m and 4000m from the nearest infant/primary school.
3.4 Distance to local amenities	(-)	Site is more than 4000m from the nearest secondary school.
3.7 Distance to nearest GP surgery	(-)	Site is more than 4000m from the nearest GP surgery.
3.8 Access to Strategic Road Network		Not applicable.
4.1 Brownfield and Greenfield Land	(--)	Majority of the site is greenfield land that is neither within nor adjacent to a settlement.
4.2 Impact on agricultural land	(--)	Development would involve the loss of the best and most versatile agricultural land (grades 1-3).
4.3 Capacity to improve access to open space	0	Development unlikely to involve the loss of public open space.
5.1 Landscape sensitivity	(--)	The site falls within an area of high landscape sensitivity - vulnerable to change and unable to absorb development without significant character change.
5.2 Settlement character sensitivity	0	Development is unlikely to have an effect on settlement character.
6.1 Topography constraints	0	No topography constraints are identified in the site.
6.2a Distance to gas and oil pipelines	0	Gas or oil pipelines do not pose any constraint to the site.
6.2b Distance to power lines	0	Power lines do not pose a constraint to the site.
6.3 Impact on Tree Preservation Order (TPO)	0	The intensity of site development would not be constrained by the presence of protected trees either on or adjacent to the site.
6.4 Access to site	0	Access to the site can be created within landholding adjacent to the highway.
6.5 Contamination constraints	(-)	Potential contamination on site, which could be mitigated.
6.6 Traffic impact		Site below the size threshold where it would be expected to affect congestion (e.g. employment site or housing site with capacity of <25 dwellings).

# Site Suitability Assessment

**Site Reference:** SR-0127  
**Parish:** Willingale  
**Settlement:**  
**Size (ha):** 1.72  
**Address:** Church Field (2ha site), Willingale, Essex

**Primary use:** Housing  
**SLAA notes:** Agricultural field.

**SLAA yield:** 43  
**SLAA source for baseline yield:** Assumption based on 30 dph

**SLAA site constraints:** None

**Site selection adjustment:** None

**Community feedback:** The Council did not consult on a growth location which covers or is near to this site.

**Dwellings:** 43

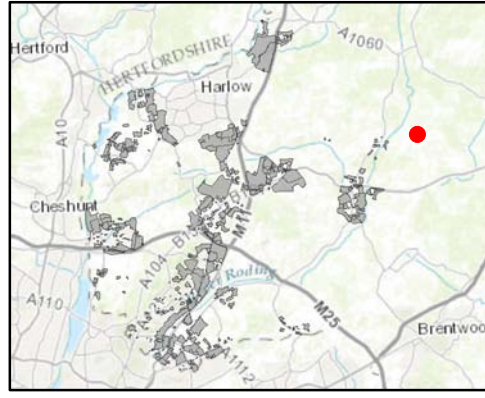

Client  
**Epping Forest District Council**  
 Job Title  
**Epping Forest District Local Plan**  
 Drawing Status  
 Issue  
 Drawing No **SR-0127** Issue **P1**  
**ARUP** Epping Forest District Council  
 www.eppingforestcouncil.gov.uk

© Contains OS data © Crown copyright and database right (2016)  
 Sources: Esri, HERE, DeLorme, Intermap, inclemens P Corp., GEBCO, USGS, FAO, NPS, NRCAN, GeoBase, IGN, Kadaster NL, Ordnance Survey, Esri Japan, METI, Esri China (Hong Kong), swisstopo, MapmyIndia, © OpenStreetMap contributors, and the GIS User Community  
 Source: Esri, DigitalGlobe, GeoEye, Earthstar Geographics, CNES/Airbus DS, USDA, USGS, AEX, Getmapping, Aerogrid, IGN, IGP, swisstopo, and the GIS User Community



Criteria	Score	Qualitative Assessment	
1.1 Impact on Internationally Protected Sites	0	Effects of allocating the site for the proposed use do not undermine conservation objectives (alone or in combination with other sites).	
1.2 Impact on Nationally Protected sites	0	Based on the Impact Risk Zones there is no requirement to consult Natural England because the proposed development is unlikely to pose a risk to SSSI's.	
1.3a Impact on Ancient Woodland	0	Site is not located within or adjacent to Ancient Woodland.	
1.3b Impact on Ancient/Veteran Trees outside of Ancient Woodland	0	No Ancient or Veteran trees are located within the site.	
1.4 Impact on Epping Forest Buffer Land	0	Site is unlikely to impact on Epping Forest Buffer Land.	
1.5 Impact on BAP Priority Species or Habitats	0	No effect as features and species could be retained or due to distance of BAP priority habitats from site.	The site is partially within Deciduous Woodland and Wood Pasture and Parkland buffer zones. The site may indirectly affect the habitats, but mitigation can be implemented to address this.
1.6 Impact on Local Wildlife Sites	0	Site has no effect as features and species could be retained or due to distance of local wildlife sites from site.	The site is adjacent to St. Andrew's/St. Christopher's Churchyards, Willingale LWS. The site is unlikely to affect the features and species of this LWS.
1.7 Flood risk	(++)	Site within Flood Zone 1.	
1.8a Impact on heritage assets	(--)	Site would result in loss of a heritage asset or significant impact that cannot be mitigated.	
1.8b Impact on archaeology	0	There is a medium likelihood that further archaeological assets may be discovered on the site, but potential is unknown as a result of previous lack of investigation.	
1.9 Impact of air quality	0	Site lies outside of areas identified as being at risk of poor air quality.	
2.1 Level of harm to Green Belt	0	Site is within Green Belt, but the level of harm caused by release of the land for development would be none.	
3.1 Distance to the nearest rail/tube station	(-)	Site is more than 4000m from the nearest rail or tube station.	
3.2 Distance to nearest bus stop	(-)	Site more than a 1000m from a bus stop.	
3.3 Distance to employment locations	(-)	Site is more than 2400m from an employment site/location.	
3.4 Distance to local amenities	(-)	Site is more than 4000m from the nearest town, large village or small village.	
3.5 Distance to nearest infant/primary school	(-)	Site is more than 4000m from the nearest infant/primary school.	
3.4 Distance to local amenities	(-)	Site is more than 4000m from the nearest secondary school.	
3.7 Distance to nearest GP surgery	(-)	Site is more than 4000m from the nearest GP surgery.	
3.8 Access to Strategic Road Network		Not applicable.	
4.1 Brownfield and Greenfield Land	(--)	Majority of the site is greenfield land that is neither within nor adjacent to a settlement.	100% greenfield site not within or adjacent to an existing settlement.
4.2 Impact on agricultural land	(--)	Development would involve the loss of the best and most versatile agricultural land (grades 1-3).	
4.3 Capacity to improve access to open space	0	Development unlikely to involve the loss of public open space.	No public open space is located in the site area. Development will not involve the loss of public open space.
5.1 Landscape sensitivity	(--)	The site falls within an area of high landscape sensitivity - vulnerable to change and unable to absorb development without significant character change.	Key characteristics of the adjacent area to the west assessed as highly sensitive extend to this site. Development would be likely to affect adversely the wider landscape character.
5.2 Settlement character sensitivity	(-)	Development could detract from the existing settlement character.	The proposals are for higher density development than the neighbouring developments. Therefore, development is likely to affect the character of the area.
6.1 Topography constraints	0	No topography constraints are identified in the site.	
6.2a Distance to gas and oil pipelines	0	Gas or oil pipelines do not pose any constraint to the site.	
6.2b Distance to power lines	0	Power lines do not pose a constraint to the site.	
6.3 Impact on Tree Preservation Order (TPO)	0	The intensity of site development would not be constrained by the presence of protected trees either on or adjacent to the site.	
6.4 Access to site	(-)	Potential for access to the site to be created through third party land and agreement in place, or existing access would require upgrade.	Access would need to be improved through Manns Yard.
6.5 Contamination constraints	(-)	Potential contamination on site, which could be mitigated.	Potential contamination (Sewage Sludge). Potential adverse impact that could be mitigated.
6.6 Traffic impact	0	Area around the site expected to be uncongested at peak time, or site below the site size threshold where it would be expected to affect congestion.	

# Site Suitability Assessment

**Site Reference:** SR-0130  
**Parish:** Willingale  
**Settlement:**  
**Size (ha):** 0.92  
**Address:** Church Field (1ha site), Willingale, Essex

**Primary use:** Housing  
**SLAA notes:** Agricultural field.

**SLAA yield:** 2 dwellings  
**SLAA source for baseline yield:** Indicated in Call for Sites

**SLAA site constraints:** Higher density could be achieved using a smaller part of site - e.g. up to 10 dwellings.

**Site selection adjustment:** None

**Community feedback:** The Council did not consult on a growth location which covers or is near to this site.

**Dwellings:** 10

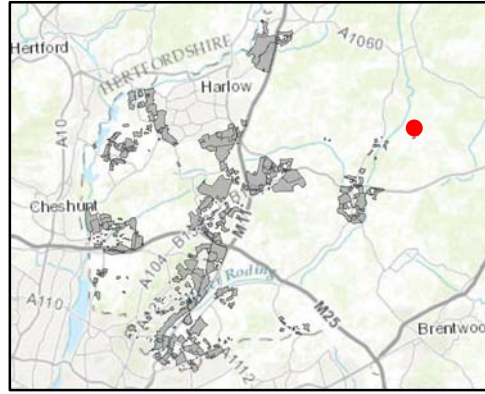

Client  
**Epping Forest District Council**  
 Job Title  
**Epping Forest District Local Plan**  
 Drawing Status  
 Issue  
 Drawing No **SR-0130** Issue **P1**  
**ARUP** Epping Forest District Council  
 www.eppingforestcouncil.gov.uk

© Contains OS data © Crown copyright and database right (2016)  
 Sources: Esri, HERE, DeLorme, Intermap, inclemens P Corp., GEBCO, USGS, FAO, NPS, NRCAN, GeoBase, IGN, Kadaster NL, Ordnance Survey, Esri Japan, METI, Esri China (Hong Kong), swisstopo, MapmyIndia, © OpenStreetMap contributors, and the GIS User Community  
 Source: Esri, DigitalGlobe, GeoEye, Earthstar Geographics, CNES/Airbus DS, USDA, USGS, AEX, Geomatics, Aerogrid, IGN, IGP, swisstopo, and the GIS User Community

Criteria	Score	Qualitative Assessment	
1.1 Impact on Internationally Protected Sites	0	Effects of allocating the site for the proposed use do not undermine conservation objectives (alone or in combination with other sites).	
1.2 Impact on Nationally Protected sites	0	Based on the Impact Risk Zones there is no requirement to consult Natural England because the proposed development is unlikely to pose a risk to SSSI's.	
1.3a Impact on Ancient Woodland	0	Site is not located within or adjacent to Ancient Woodland.	
1.3b Impact on Ancient/Veteran Trees outside of Ancient Woodland	0	No Ancient or Veteran trees are located within the site.	
1.4 Impact on Epping Forest Buffer Land	0	Site is unlikely to impact on Epping Forest Buffer Land.	
1.5 Impact on BAP Priority Species or Habitats	0	No effect as features and species could be retained or due to distance of BAP priority habitats from site.	
1.6 Impact on Local Wildlife Sites	0	Site has no effect as features and species could be retained or due to distance of local wildlife sites from site.	
1.7 Flood risk	(++)	Site within Flood Zone 1.	
1.8a Impact on heritage assets	0	Proposed site located within the setting of a heritage asset and effects can be mitigated.	
1.8b Impact on archaeology	0	There is a medium likelihood that further archaeological assets may be discovered on the site, but potential is unknown as a result of previous lack of investigation.	
1.9 Impact of air quality	0	Site lies outside of areas identified as being at risk of poor air quality.	
2.1 Level of harm to Green Belt	0	Site is within Green Belt, but the level of harm caused by release of the land for development would be none.	
3.1 Distance to the nearest rail/tube station	(-)	Site is more than 4000m from the nearest rail or tube station.	
3.2 Distance to nearest bus stop	(-)	Site more than a 1000m from a bus stop.	
3.3 Distance to employment locations	(-)	Site is more than 2400m from an employment site/location.	
3.4 Distance to local amenities	(-)	Site is more than 4000m from the nearest town, large village or small village.	
3.5 Distance to nearest infant/primary school	(-)	Site is more than 4000m from the nearest infant/primary school.	
3.6 Distance to nearest secondary school	(-)	Site is more than 4000m from the nearest secondary school.	
3.7 Distance to nearest GP surgery	(-)	Site is more than 4000m from the nearest GP surgery.	
3.8 Access to Strategic Road Network		Not applicable.	
4.1 Brownfield and Greenfield Land	(--)	Majority of the site is greenfield land that is neither within nor adjacent to a settlement.	100% greenfield site not within or adjacent to an existing settlement.
4.2 Impact on agricultural land	(--)	Development would involve the loss of the best and most versatile agricultural land (grades 1-3).	
4.3 Capacity to improve access to open space	0	Development unlikely to involve the loss of public open space.	
5.1 Landscape sensitivity	(--)	The site falls within an area of high landscape sensitivity - vulnerable to change and unable to absorb development without significant character change.	Key characteristics of the adjacent area to the west assessed as highly sensitive extend to this site. Development would be likely to affect adversely the wider landscape character.
5.2 Settlement character sensitivity	0	Development is unlikely to have an effect on settlement character.	Low density development is proposed which reflects the rural character of the area. Therefore, development is not likely to have an impact on the character of the area, subject to sensitive design reflecting the adjacent listed buildings.
6.1 Topography constraints	(-)	Topographical constraints exist in the site but potential for mitigation.	
6.2a Distance to gas and oil pipelines	0	Gas or oil pipelines do not pose any constraint to the site.	
6.2b Distance to power lines	0	Power lines do not pose a constraint to the site.	
6.3 Impact on Tree Preservation Order (TPO)	0	The intensity of site development would not be constrained by the presence of protected trees either on or adjacent to the site.	
6.4 Access to site	(-)	Potential for access to the site to be created through third party land and agreement in place, or existing access would require upgrade.	Existing access could be use and improved off Dukes Lane.
6.5 Contamination constraints	(-)	Potential contamination on site, which could be mitigated.	Potential contamination (Large Gravel Pit and Sewage Sludge ). Potential adverse impact that could be mitigated.
6.6 Traffic impact		Site below the size threshold where it would be expected to affect congestion (e.g. employment site or housing site with capacity of <25 dwellings).	